

BERGEN COUNTY

ATA GLANCE

MARCH 2025 — A Quarterly Publication

James Tedesco III
County Executive

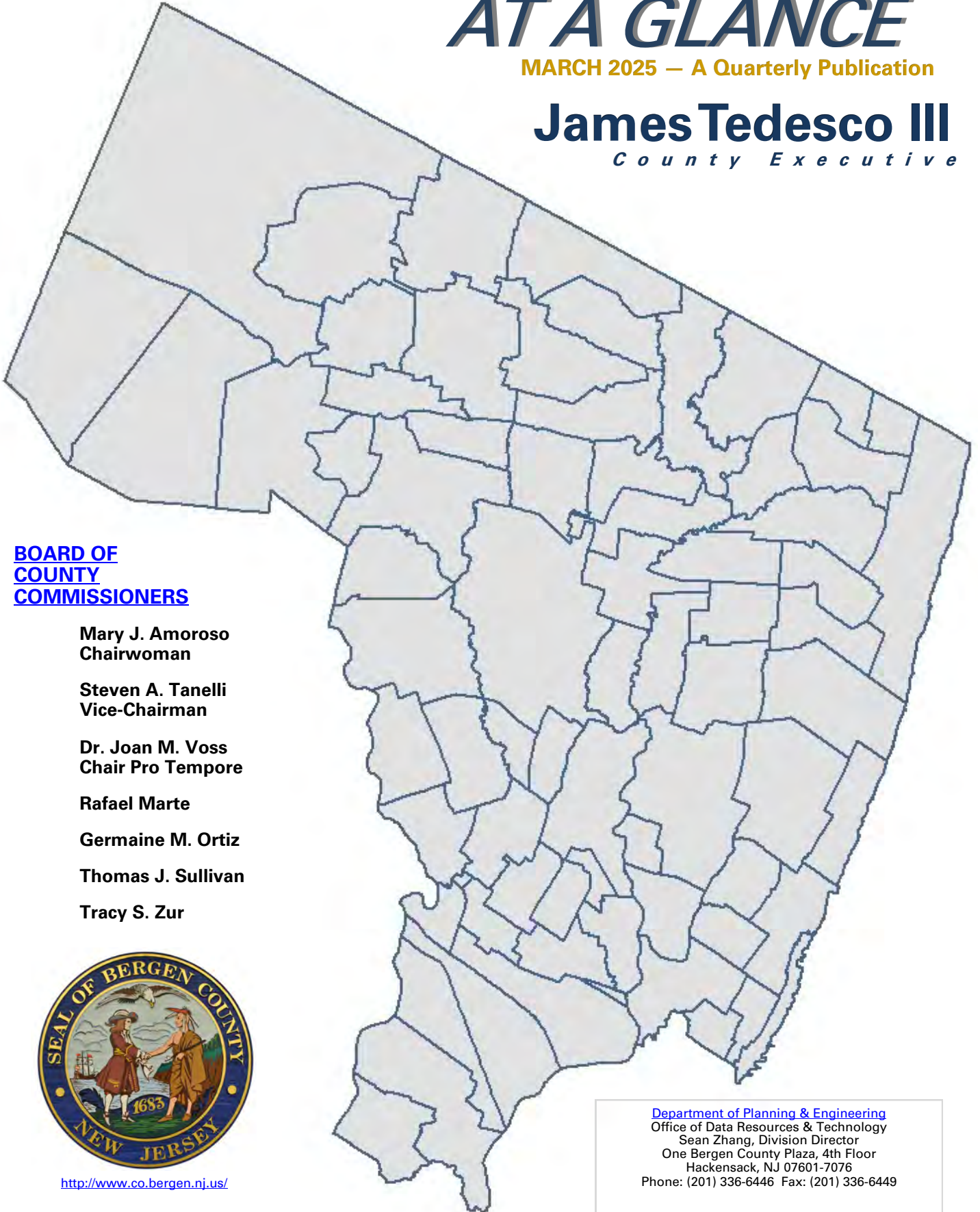

BOARD OF COUNTY COMMISSIONERS

Mary J. Amoroso
Chairwoman

Steven A. Tanelli
Vice-Chairman

Dr. Joan M. Voss
Chair Pro Tempore

Rafael Marte

Germaine M. Ortiz

Thomas J. Sullivan

Tracy S. Zur



<http://www.co.bergen.nj.us/>

Department of Planning & Engineering
Office of Data Resources & Technology
Sean Zhang, Division Director
One Bergen County Plaza, 4th Floor
Hackensack, NJ 07601-7076
Phone: (201) 336-6446 Fax: (201) 336-6449

TABLE OF CONTENTS

	<u>Page</u>
1. <u>CENSUS INFORMATION</u>	
1.1 2020 General Demographic Characteristics.....	1
2. <u>DEMOGRAPHIC DATA</u>	
2.1 Population & Housing Characteristics.....	2
2.2 Population Change.....	3
2.3 Marital Status.....	3
2.4 NJ 2010 & 2020 Population by County & by Square Mile.....	3
3. <u>HOUSING DATA</u>	
3.1 Housing Stock By Type.....	4
3.2 Housing Estimates.....	5
4. <u>LAND DEVELOPMENT</u>	
4.1 Site Plan Approvals.....	6
4.2 Land Use & Zoning.....	7
5. <u>INCOME DATA</u>	
5.1 Household & Family Income.....	8
5.2 Income Tax File.....	8
6. <u>EDUCATION</u>	
6.1 Public School Enrollments.....	9
6.2 Public School Districts.....	9
6.3 Higher Education Institutions.....	9
6.4 Educational Attainment.....	9
6.5 College Majors.....	9
7. <u>ECONOMIC DATA</u>	
7.1 Number of Establishments.....	10
7.2 Bergen County Occupations.....	10
7.3 Largest Employers.....	11
7.4 Fortune 500 Companies.....	11
7.5 Northern New Jersey Labor Statistics.....	12
8. <u>COMMUTING</u>	
8.1 Place of Work For Bergen County Residents.....	13
8.2 Place of Residence for Person Employed in Bergen County.....	13
8.3 Means of Transportation to Work.....	14
8.4 Travel Time to Work.....	14

CENSUS INFORMATION: 2020 General Demographic Characteristics

SEX & AGE	#	%
Total Population	955,732	100.0
Male	461,466	48.3
Female	494,266	51.7
Under 5 years	48,025	5.0
5 to 9 Years	54,688	5.7
10 to 14 Years	59,928	6.3
15 to 19 Years	59,604	6.2
20 to 24 Years	54,805	5.7
25 to 34 Years	112,362	11.8
35 to 44 Years	126,200	13.2
45 to 54 Years	133,859	14.0
55 to 59 Years	71,398	7.5
60 to 64 Years	65,585	6.9
65 to 74 Years	94,430	4.4
75 to 84 Years	50,437	2.2
85 Years and over	24,411	2.6
Selected Age Categories		
18 years and over	755,234	79.0
21 years and over	722,440	75.6
62 years and over	207,412	21.7
65 years and over	169,278	17.7
Male 65 years and over	73,576	43.5
Female 65 years and over	95,702	56.5
RACE		
One Race	858,445	89.8
White	543,849	56.9
Black or African American	54,831	5.7
American Indian & Alaskan Native	4,535	0.5
Asian	158,630	16.6
Native Hawaiian Islander & Other Pacific Islander	217	0.0
Some Other Race	96,383	10.1
Two or More Races	97,287	10.2
HISPANIC or LATINO		
Hispanic or Latino	204,683	21.4
White Alone	31,930	3.3
Black or African American alone	4,922	0.5
Am Indian & Alaskan Native alone	3,724	0.4
Asian alone	1,130	0.1
Native Hawaiian Islander & Other Pacific Islander	87	0.0
Some Other Race	89,919	9.4
Two or More Races	72,971	7.6
RELATIONSHIP		
In Households	945,146	98.9
In Group Quarters	10,586	1.1
HOUSING OCCUPANCY		
Occupied Housing Units	350,664	95.4
Vacant Housing Units	16,719	4.6
HOUSEHOLD BY TYPE		
Family Households	251,503	71.7
Non-Family Households	99,161	28.3
HOUSING TENURE		
Owner Occupied Housing Units	221,274	63.1
Renter Occupied Housing Units	129,390	36.9
Avg. HH Size of Owner-occupied Units	2.69	-
Avg. HH size Renter-occupied Units	2.45	-

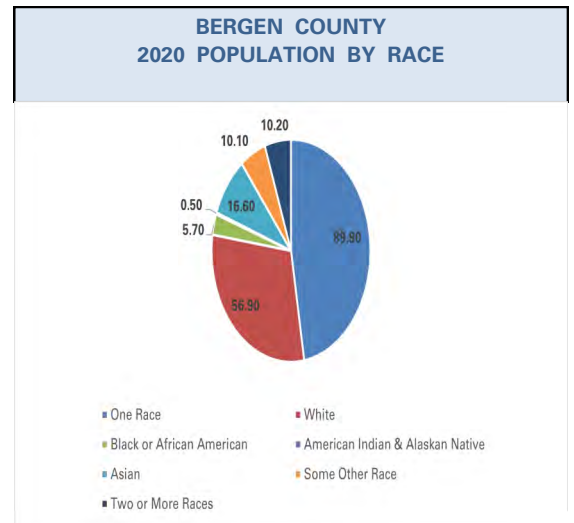
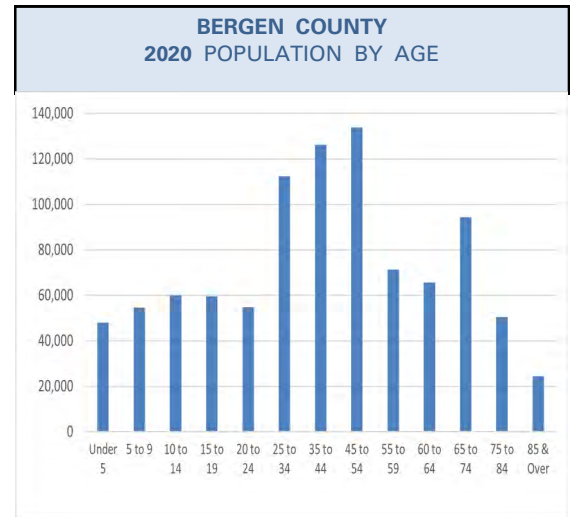

DEMOGRAPHIC DATA: Population & Housing Characteristics

	1980		1990		2000		2010		2020	
	#	%	#	%	#	%	#	%	#	%
TOTAL POPULATION	845,385	100.0	825,380	100.0	884,118	100.0	905,116	100.0	931,275	100.0
SEX AND AGE										
Male	405,372	47.9	396,272	48.0	425,436	48.1	435,962	48.2	452,159	48.6
Female	440,013	52.1	429,108	52.0	458,682	51.9	469,154	51.8	479,116	51.4
Under 18 Years (Under 20 Years in 2010)	199,135	23.6	168,369	20.4	203,054	23.0	224,186	24.8	197,484	21.2
18-64 Years (20 to 64 Years in 2010 & 2020)	540,974	64.0	530,652	64.3	546,244	61.8	543,827	60.1	551,361	59.2
65 Years & Over	105,276	12.5	126,359	15.3	134,820	15.2	137,103	15.1	161,217	17.3
Median Age	35.5	-	37.6	-	39.1	-	41.1	-	41.9	-
RACE										
White	784,834	92.8	717,907	87.0	693,236	78.4	650,703	71.9	543,849	56.9
Black or African American	33,043	3.9	40,031	4.9	46,568	5.3	52,473	5.8	54,831	5.7
American Indian & Alaska Native	706	0.1	1,060	0.1	1,336	0.2	2,061	0.2	4,535	0.5
Asian	19,662	2.3	54,660	6.6	94,324	10.7	131,329	14.5	158,630	16.6
Native Hawaiian Other Pacific Islander	61	0.0	115	0.0	193	0.0	229	0.0	217	0.0
Some Other Race	7,079	0.8	11,607	1.4	28,503	3.2	45,611	5	96,383	10.1
Two or More Races	-	-	-	-	19,958	2.3	22,710	2.5	97,287	10.2
HISPANIC ORIGIN										
Hispanic or Latino (of any race)	28,514	3.4	49,776	6.0	91,377	10.3	145,281	16.1	204,683	21.4
HOUSEHOLDS (HH) BY TYPE										
Total HH	300,410	100.0	308,880	100.0	330,817	100.0	335,730	100.0	350,664	100.0
Family HH	231,642	77.1	225,118	72.9	235,070	71.1	238,555	71.1	251,503	71.7
Non-Family HH	68,768	22.9	83,692	27.1	95,747	28.9	97,175	28.9	99,161	28.3
Avg. HH size	2.79	-	2.64	-	2.64	-	2.66	-	2.69	-
Avg. Family Size	3.25	-	3.14	-	3.17	-	3.20	-	3.20	-
HOUSING OCCUPANCY										
Total Housing Units	306,774	100.0	324,817	100.0	339,820	100.0	352,388	100.0	367,383	100.0
Occupied Housing Units	300,410	97.9	308,880	95.1	330,817	97.4	335,730	95.3	350,664	95.4
Vacant Housing Units	6,364	2.1	15,937	4.9	9,003	2.6	16,658	4.7	16,719	4.6
HOUSING TENURE										
Occupied Housing Units	300,410	100.0	308,880	100.0	330,817	100.0	335,730	100.0	342,059	100.0
Owner Occupied Housing Units	196,422	65.4	209,876	67.9	222,273	67.2	221,966	66.1	221,603	64.8
Renter Occupied Housing Units	103,988	34.6	99,044	32.1	108,544	38.2	113,764	33.9	120,456	35.2
VACANCY STATUS										
Vacant Housing Units	6,364	100.0	15,937	100.0	9,003	100.0	17,248	100.0	16,719	100.0
For Rent Only	2,294	36.1	6,508	40.8	2,922	32.5	5,518	32.0	6,168	36.9
For Sale Only	1,260	19.8	4,810	30.2	1,526	16.9	2,157	12.5	2,709	16.2
Other	2,626	44.1	4,619	29.0	4,555	50.6	9,573	55.5	4,830	28.9

Source: US Census Bureau

DEMOGRAPHIC DATA: Population Change, Marital Status, NJ 2020 Population by County

BIRTHS and DEATHS													
	1999	2000	2001	2002	2003	2004	2005	2006	2007	2008	2009	2010	2011
Births	10,590	10,897	10,538	10,552	10,759	10,442	9,886	9,824	10,058	9,613	9,439	9,330	9,112
Deaths	7,625	7,703	7,643	7,632	7,397	7,459	7,144	6,751	6,986	6,931	6,429	6,836	6,904
Annual Increase	2,965	3,194	2,895	2,920	3,362	2,983	2,742	3,073	3,072	2,682	3,010	2,504	2,208
	2012	2013	2014	2015	2016	2017	2018	2019	2020	2021	2022*	2023*	2024*
Births	9,110	9,204	9,327	9,413	9,451	9,319	9,154	8,964	8,603	9,120	9,310	Not Yet Available	Not Yet Available
Deaths	6,989	7,096	6,756	7,115	7,149	7,332	7,300	7,429	9,342	7,626	7,475	6,838	7,027
Annual Increase	2,121	2,108	2,571	2,298	2,302	1,987	1,854	1,535	-740	1,494	1,835	-	-

Source: NJ State Health Assessment Data, <https://www.doh.state.nj.us/doh-stad/queries/builder/birth/BirthRate.aspx?Count.html>; <https://www.doh.state.nj.us/doh-stad/queries/builder/mort/MortRate.aspx?Count.html>; NJSHAD - NJ Provisional 2022-2023 Death Data Query (<https://www.doh.state.nj.us/doh-stad/queries/builder/mort/MortRate.aspx?Count.html>)

*Data is only provisional and may change

MARITAL STATUS (Persons 15 years and older)										
	1980		1990		2000		2010		2020	
	Number	Percent	Number	Percent	Number	Percent	Number	Percent	Number	Percent
Single	185,329	26.8	184,304	26.9	179,702	25.2	204,789	27.7	230,265	29.9
Married	408,571	59.0	393,873	57.4	416,672	58.4	420,938	56.9	422,370	54.8
DWS*	98,086	14.2	96,352	14.0	116,702	16.3	113,824	15.4	117,602	15.3

Source: US Bureau of Census. *DWS: Divorced, Widowed and Separated

**Bergen County has the highest
Population in the state of NJ**

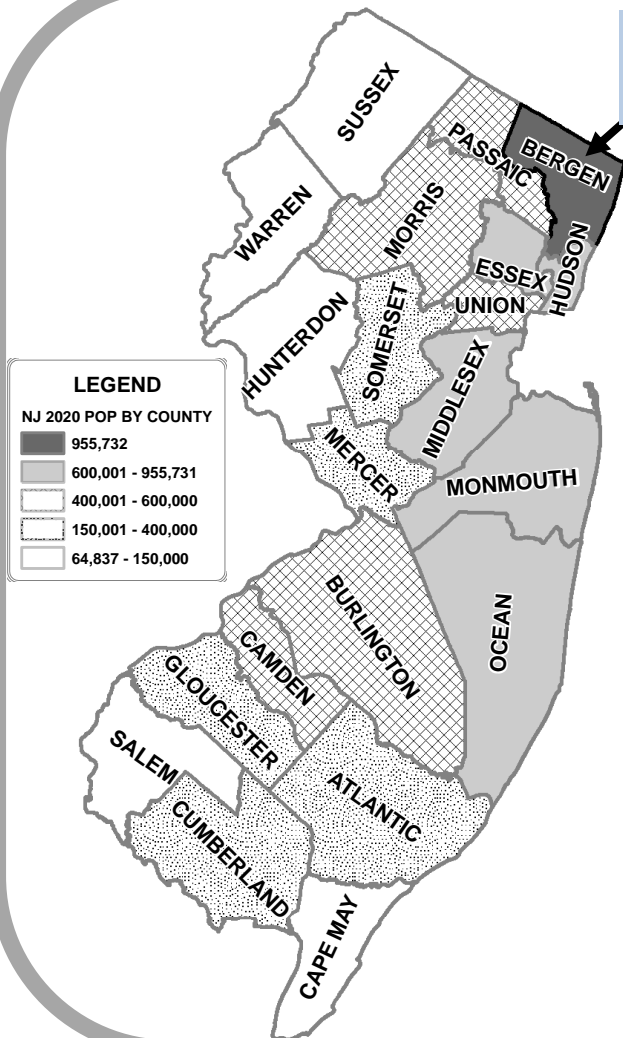

LEGEND

NJ 2020 POP BY COUNTY

- 955,732
- 600,001 - 955,731
- 400,001 - 600,000
- 150,001 - 400,000
- 64,837 - 150,000

COUNTY	LAND AREA in SQUARE MILES	2010 POPULATION	2010 PERSONS per SQUARE MILE	2020 POPULATION	2020 PERSONS per SQUARE MILE
Atlantic	555.51	274,549	494.1	274,534	494.0
Bergen	232.79	905,116	3,884.5	955,732	4,101.7
Burlington	799.29	448,734	561.9	461,860	578.4
Camden	221.36	513,657	2,321.5	523,485	2,365.9
Cape May	251.52	97,265	386.9	95,263	378.9
Cumberland	483.36	156,898	324.4	154,152	318.7
Essex	126.09	783,969	6,211.5	863,728	6,843.6
Gloucester	322.00	288,288	895.3	302,294	938.8
Hudson	46.19	634,266	13,731.4	724,854	15,692.9
Hunterdon	427.84	128,349	300.0	128,947	301.4
Mercer	224.44	366,513	1,632.2	387,340	1,724.9
Middlesex	309.22	809,858	2,621.6	863,162	2,794.2
Monmouth	468.18	630,380	1,344.7	643,615	1,372.9
Morris	460.97	492,276	1,069.8	509,285	1,106.7
Ocean	628.29	576,567	917.0	637,229	1,013.4
Passaic	186.01	501,226	2,715.3	524,118	2,839.4
Salem	331.86	66,083	199.1	64,837	195.4
Somerset	301.87	323,444	1,071.7	345,361	1,144.3
Sussex	518.66	149,265	287.6	144,221	277.9
Union	102.77	536,499	5,216.1	575,345	5,593.5
Warren	356.54	108,692	304.5	109,632	307.2
Total	7,354.76	8,791,894	46,491.1	9,288,994	1,263.1

Source: US Census Bureau

HOUSING DATA: Housing Stock By Type

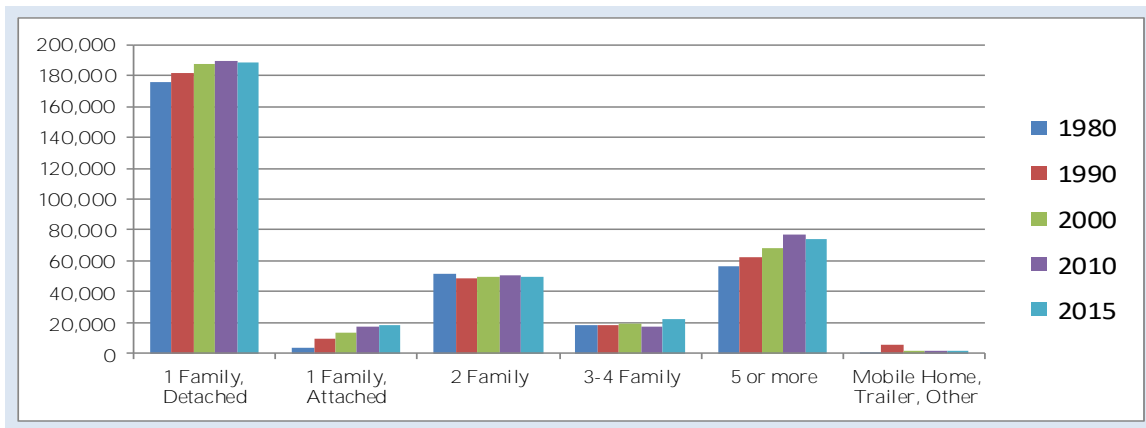

HOUSING STOCK by TYPE, 1980	Owner	Renter	Vacant	Total
1 Family, Detached	165,859	8,184	2,030	176,073
1 Family, Attached	1,837	1,187	69	3,093
2 Family	21,267	28,727	1,623	51,617
3-4 Family	2,543	15,253	543	18,339
5 or more	4,184	50,436	1,866	56,486
Mobile Home, Trailer, Other	765	168	23	956
Total	196,455	103,955	6,154	306,564

HOUSING STOCK by TYPE, 1990	Owner	Renter	Vacant	Total
1 Family, Detached	166,393	10,844	4,870	182,107
1 Family, Attached	5,496	2,724	931	9,151
2 Family	19,127	26,027	3,069	48,223
3-4 Family	2,447	14,206	1,258	17,911
5 or more	14,126	42,512	5,325	61,963
Mobile Home, Trailer, Other	2,287	2,691	484	5,462
Total	209,876	99,004	15,937	324,817

HOUSING STOCK by TYPE, 2000	Owner	Renter	Vacant	Total
1 Family, Detached	173,273	11,765	2,980	188,018
1 Family, Attached	8,843	3,936	556	13,335
2 Family	20,151	27,466	1,851	49,468
3-4 Family	2,772	15,938	633	19,343
5 or more	16,406	49,259	2,868	68,533
Mobile Home, Trailer, Other	792	216	115	1,123
Total	222,237	108,580	9,003	339,820

HOUSING STOCK by TYPE, 2010	Owner	Renter	Vacant	Total
1 Family, Detached	169,318	13,313	6,614	189,245
1 Family, Attached	11,229	5,303	736	17,268
2 Family	16,513	28,544	4,985	50,043
3-4 Family	2,642	13,764	1,214	17,621
5 or more	19,596	51,334	5,543	76,473
Mobile Home, Trailer, Other	881	564	317	1,410
Total	220,179	112,823	19,410	352,412

HOUSING STOCK by TYPE, 2015	Owner	Renter	Vacant	Total
1 Family, Detached	168,348	14,638	6,038	189,024
1 Family, Attached	11,093	6,138	822	18,053
2 Family	16,530	29,393	3,987	49,911
3-4 Family	2,610	17,470	1,866	21,947
5 or more	18,053	49,815	8,071	73,981
Mobile Home, Trailer, Other	653	590	173	1,416
Total	217,287	118,044	20,957	354,332

HOUSING STOCK by TYPE, 2020	Owner	Renter	Vacant	Total
1 Family, Detached	169,138	14,671	6,153	189,962
1 Family, Attached	12,743	5,678	1,359	19,750
2 Family	16,790	30,091	3,393	50,274
3-4 Family	2,974	17,406	1,525	21,905
5 or more	19,237	52,122	5,129	76,488
Mobile Home, Trailer, Other	Not available	Not available	Not available	Not available
Total	-	-	-	-

HOUSING DATA: Housing Estimates

YEAR	1 FAMILY ATTACHED/ DETACHED	2-4 FAMILY	PRIVATE MULTI-FAMILY	TOTAL PER-MITS ISSUED	TOTAL DEMOLITION	ESTIMATED ANNUAL INCREASE
2000	1,076	316	1,455	2,847	417	2,430
2001	1,010	330	444	1,784	649	1,135
2002	1,015	372	384	1,771	479	1,292
2003	760	239	290	1,289	540	749
2004	914	396	832	2,142	737	1,405
2005	1,220	435	1,317	2,972	886	2,086
2006	1,096	305	763	2,164	736	1,428
2007	981	239	1,732	2,952	685	2,267
2008	671	143	497	1,311	501	810
2009	544	97	190	831	316	515
2010	606	146	474	1,226	358	868
2011	498	187	975	1,660	315	1,345
2012	643	131	1,761	2,535	305	2,230
2013	846	162	1,736	2,744	408	2,336
2014	1,000	180	2,226	3,408	486	2,922
2015	946	206	1,519	2,671	685	1,986
2016	1,065	203	1,743	3,011	449	2,562
2017	833	210	1,958	3,001	473	2,528
2018	838	201	1,810	2,849	528	2,321
2019	806	229	2,889	3,924	470	3,454
2020	1,175	303	1,902	3,380	417	2,963
2021	1,667	381	1,952	4,000	481	3,519
2022	1,748	404	2,267	4,419	405	4,014
2023	1,392	348	1,700	3,440	491	2,949
2024	1,520	358	1,610	3,488	400	3,088

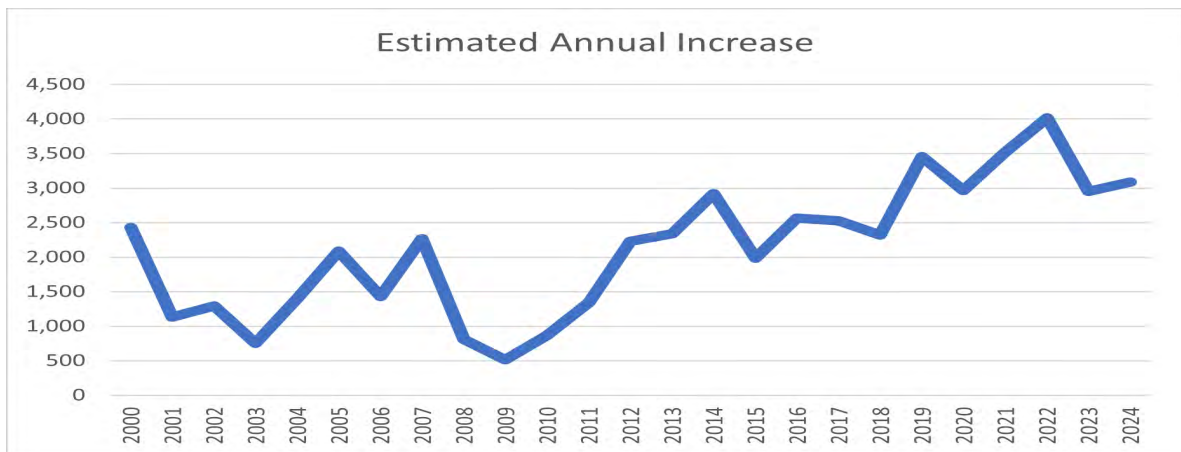

Sources: The NJ Construction Reporter, Dept. of Community Affairs

LAND DEVELOPMENT: Site Plan Approvals

SITE PLAN APPROVALS BY THE BERGEN COUNTY PLANNING BOARD								
Year	Dwelling Units	(New Building Area in 000's of Square Feet)						Total New Floor Area
		Residential	Commercial & Hotel	Office	Industrial, Warehouse & Utility	Public & Quasi- Public	Senior & Nursing	
1990	689	951	116	1,086	892	244	N/A	3,288
1991	273	378	306	303	323	166	N/A	1,476
1992	766	723	319	353	436	486	N/A	2,317
1993	143	189	296	85	72	585	N/A	1,227
1994	641	1,182	1,332	229	159	259	N/A	3,160
1995	794	1,156	871	13	133	95	N/A	2,283
1996	1,121	1,911	196	288	231	49	N/A	2,675
1997	637	784	351	245	395	93	N/A	1,868
1998	2,474	2,582	640	203	559	337	N/A	4,321
1999	604	697	635	56	613	69	N/A	2,071
2000	1,032	816	962	127	79	254	N/A	2,238
2001	468	640	1,153	191	113	134	N/A	2,231
2002	336	347	991	321	95	145	N/A	1,898
2003	346	263	989	14	17	116	143	1,541
2004	1,238	2,081	585	241	29	81	119	4,374
2005	873	1,678	468	18	478	166	15	2,824
2006	979	1,555	1,116	38	24	196	14	2,943
2007	1,352	1,552	328	4	N/A	21	N/A	1,905
2008	408	748	887	64	399	98	N/A	2,196
2009	236	155	388	5	N/A	125	N/A	673
2010	366	660	188	3	N/A	11	N/A	862
2011	871	1,071	548	18	53	27	217	1,933
2012	274	48	602	0	0	18	28	698
2013	185	44,281	386,516	0	0	36,198	85,232	552,412
2014	325	474,155	100,049	854	0	45,339	0	620,722
2015	687	964,901	550,064	0	0	0	76	1,596,114
2016	579	860,542	375,061	0	0	102,365	29,145	1,367,113
2017	978	978,350	266,578	72,626	429,968	(6,208)	60,757	1,802,071
2018	3,381	6,047,001	311,255	81,364	16,966	0	0	6,456,586
2019	1,936	1,836,073	548,823	7,540	291,835	42,758	259,712	2,986,741
2020	2,223	2,371,705	829,329	0	0	21,442	179,921	3,402,397
2021	1,399	904,551	731,249	0	460,674	8,808	114,932	2,220,214
2022	1,588	1,329,559	55,976	14,738	825,046	30,006	123,623	2,378,948
2023	1,646	1,087,187	311,752	89,491	0	146,686	51,939	1,687,055
2024	1,716	1,879,907	1,238,612	3,347	142,250	67,942	65,774	3,397,832

Source: Bergen County Department of Planning and Engineering, Division of Development Review; compiled by Division of Data Resources.
*Total New Floor Area number may not be the same as the total of above categories due to the fact that other categories (mixed use, recreational, and non-categorized) are not calculated.

LAND DEVELOPMENT: Land Use and Zoning

	LAND USE					
	1982		1994		2010	
	Acres	Percent	Acres	Percent	Acres	Percent
Residential - Low Density (4 du/ac)	36,815	24.1	40,000	26.2	65,445	42.6
Residential - Medium density (4-19 du/ac)	24,295	15.9	25,000	16.4	-	-
Residential - High density (20+ du/ac)	975	0.6	1,000	0.7	1,627	1.1
Farmland	-	-	-	-	951	0.6
Commercial (retail)	4,886	3.2	5,000	3.3	12,065	7.8
Office & Industrial	8,590	5.6	9,000	5.9	5,880	3.8
Utility & Streets	24,452	16.0	25,000	16.3	-	-
Public & Quasi-Public	8,708	5.7	9,000	5.9	10,576	6.9
Public & Quasi-Public Open Space	21,531	14.1	22,800	14.9	25,179	16.4
Undeveloped/Vacant	18,793	12.3	12,100	7.9	7,555	4.9
Water	3,739	2.5	3,800	2.5	-	-
ROW, Special Zones, Water, Utility, Roads	-	-	-	-	24,213	15.8
Total	152,784	100.0	152,784	100.0	153,491	100.0

Source: Bergen County Department of Planning and Engineering, Sept. 2002. 2010 Real Property Class Codes; 2010 Low Density Residential 1-4 Family, High Density: Apartments

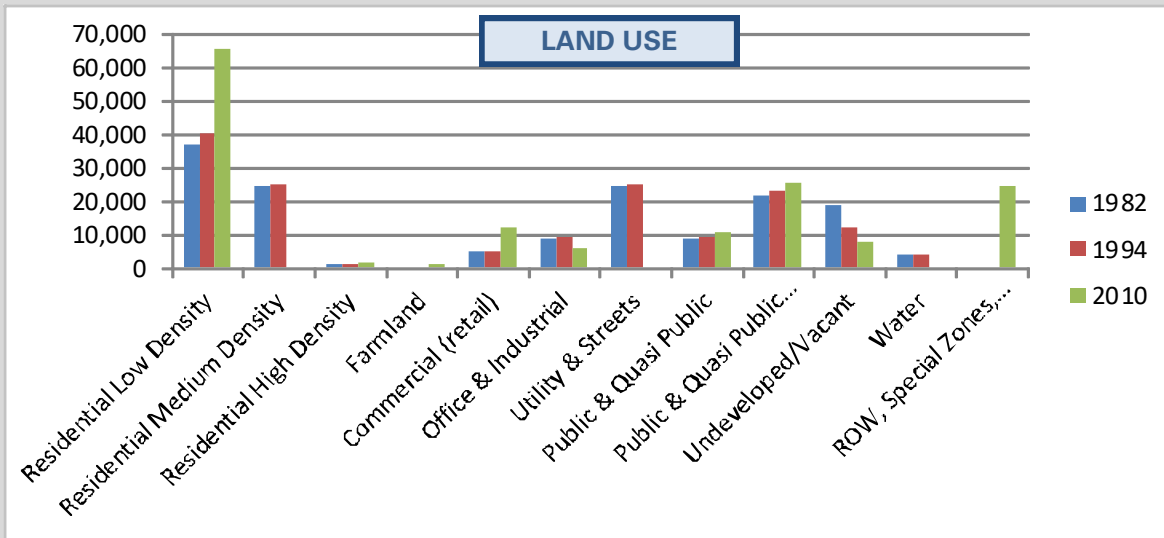

	ZONING			
	1988		2010	
	Acres	Percent	Acres	Percent
Residential - Low Density (4 du/ac)	68,247	44.7	68,913	44.9
Residential - Medium Density (4-19 du/ac)	35,582	23.3	627	0.4
Residential - High Density (20+ du/ac)	2,749	1.8	16,865	11
Mixed Use	-	-	1,991	1.3
Commercial (retail)	6,975	4.5	6,842	4.5
Office & Industrial	17,040	11.2	12,674	8.3
Public & Quasi-Public	9,310	6.1	6,507	4.2
Public & Quasi-Public Open Space	-	-	16,575	10.8
ROW, Special Zones, Water, Utility, Roads	12,870*	8.4	22,497	14.7
Total	152,784	100.0	153,491	100.0

*1998 Right-of-Way or special Zones Only. 2010 Residential Low Density = single family and/or townhouse. 2010 Residential Medium Density = Affordable Housing, One & Two Family, One and Two Family Residential, Other Residential. 2010 Residential High Density = Multi-Family Control, Housing, Multi-Family, Multi-Family Inclusion, Senior Citizen, Age Restricted, Disability

INCOME DATA: Household & Family Income, Income Tax File

	BERGEN COUNTY 2010 HOUSEHOLD and FAMILY INCOME				BERGEN COUNTY 2020 HOUSEHOLD and FAMILY INCOME			
	Households	Percent	Families	Percent	Households	Percent	Families	Percent
\$ 0 - 10,000	14,985	4.5	6,151	2.6	11,988	3.6	4,731	2.0
\$ 10,000 - 14,999	12,321	3.7	4,968	2.1	7,992	2.4	3,075	1.3
\$ 15,000 - 24,999	24,642	7.4	11,356	4.8	17,982	5.4	7,334	3.1
\$ 25,000 - 34,999	23,643	7.1	13,012	5.5	18,648	5.6	10,173	4.3
\$ 35,000 - 49,999	33,300	10.0	19,162	8.1	24,975	7.5	15,141	6.4
\$ 50,000 - 74,999	53,280	16.0	36,196	15.3	40,626	12.2	25,313	10.7
\$ 75,000 - 99,999	40,959	12.3	29,808	12.6	36,963	11.1	25,787	10.9
\$ 100,000 - 149,999	56,610	17.0	49,207	20.8	62,604	18.8	47,078	19.9
\$ 150,000 - 199,999	34,299	10.3	31,701	13.4	41,292	12.4	35,013	14.8
\$ 200,000 or more	38,628	11.6	35,013	14.8	69,930	21.0	62,692	26.5
Total	332,669		236,574		333,002		236,337	
Median Income	\$77,389		\$97,394		\$104,623		\$126,103	

Source: US Census Bureau

ALL BERGEN COUNTY TAXPAYERS REQUIRED TO FILE A NEW JERSEY INCOME TAX RETURN

YEAR	GROSS INCOME (000'S)	TAXPAYERS	AVERAGE GROSS
1990	\$19,907,158	430,032	\$46,292
2000	\$34,210,386	395,916	\$86,408
2001	\$30,768,682	371,527	\$82,817
2002	\$30,096,293	378,936	\$79,423
2003	\$30,429,999	377,354	\$80,640
2004	\$33,708,109	374,503	\$90,008
2005	\$33,708,109	382,889	\$94,916
2006	\$39,349,076	388,245	\$101,351
2007	\$43,691,199	398,171	\$109,730
2008	\$41,715,599	398,701	\$104,629
2009	\$39,140,055	410,292	\$95,396
2010	\$41,894,491	411,462	\$92,159
2011	\$42,994,374	417,620	\$93,230
2012	\$47,298,904	424,500	\$101,216
2013	\$46,011,761	428,000	\$97,210
2014	\$49,592,479	431,100	\$104,306
2015	\$50,770,025	437,300	\$105,117
2016	\$51,737,919	465,350	\$111,181
2017	\$55,739,155	469,620	\$118,690
2018	\$56,260,783	471,350	\$119,361
2019	\$56,116,329	473,210	\$118,587
2020	\$56,917,967	488,480	\$116,520
2021	\$69,763,113	481,180	\$144,983
2022	\$67,692,734	486,970	\$139,008

Source: NJ Div. of Taxation and NJ Dept. of Treasury: Statistics of Income.
<http://www.state.nj.us/treasury/taxation/> <http://www.state.nj.us/treasury/taxation/controls.html> <https://www.in.gov/statistics/soi-tax-state-county-data> <https://www.in.gov/statistics/soi-tax-state-county-data>

EDUCATION: Enrollments, Districts, Higher Education Institutions, Educational Attainment, College Major

PUBLIC SCHOOL ENROLLMENTS											
	2002-03	2003-04	2004-05	2005-06	2006-07	2007-08	2008-09	2009-10	2010-11	2011-12	2012-13
Pre-Kindergarten	1,695	1,597	1,663	1,766.5	1,795.5	1,875.5	2,245.5	2,373.5	1,837	2,060	1,858
Kindergarten	8,522.5	8,684	8,603	8,623.5	8,599	8,671	8,929	9,073	8,042	8,318	8,693
Grades 1-8	77,697	78,047.5	78,920	78,221	78,143.5	78,356.5	78,857	78,442	76,253	75,879	77,359
Grades 9-12	33,769.5	35,097	36,486	38,364	38,309.5	38,773	39,288.5	39,392.5	40,552.5	37,531	38,865
Special Education	4,813	4,707.5	4,927.5	4,709	4,676	4,457.5	3,893	4,036.5	*	970	1,027
Vocational	2,113	2,246.5	2,172.5	1,868	1,812	1,797	1,760.5	1,798	*	2,137	2,110
Ungraded	*	*	*	*	*	*	*	*	3,648	3,574	3,818
Total	128,610	130,379.5	132,772	133,552	133,335.5	133,930.5	134,973.5	135,115.5	130,332.5	130,469	133,730
Annual Change	2,487	1,769.5	2,392.5	780	-216.5	595	1,043	142	-4,783	136.5	3,261
	2013-14	2014-15	2015-16	2016-17	2017-18	2018-19	2019-20	2020-21	2021-22	2022-23	2023-24
Pre-Kindergarten	2,323	2,360	2,396	2,403	2,601	2,670	3,123	2,551	3,281	3,357	4,519
Kindergarten	8,571	8,822	8,811	8,656	8,926	8,656	8,802	8,148	8,655	8,425	8,907
Grades 1-8	77,171	77,268	77,148	76,880	76,645	75,145	76,260	74,891	73,490	74,090	76,952
Grades 9-12	38,531	38,451	38,213	37,958	37,949	37,636	37,995	37,640	37,428	37,333.5	38,527
Special Education	1,001.5	*	*	*	*	*	*	*	*	*	343
Vocational	2,138	2,103	2,149	2,218	2,276	2,345	2,384	2,446.5	2,493	2,675.5	2,790.5
Ungraded	3,971	4,979	5,056	5,473	5,502	5,554	5,653	5,709.5	5,651	5,880	**
Total	133,706.5	133,983	133,773	133,588	133,898	132,006	134,217	131,386	130,997	131,769	132,368.5
Annual Change	-23.5	276.5	-210	-185	310	-1,892	2,211	-2,831	-389	772	599.5

Source: NJ Dept. of Education, <https://www.state.nj.us/education/>, <https://www.state.nj.us/education/datacenter/>. Note: Special education students taught in self-contained classrooms are reported in the "Special Education" category, while "mainstreamed" special education students are reported at their grade level. Figures that aren't whole numbers are because of "shared-time" students, who either split their time between two different schools, or attend school half of the day. Ungraded means the children are served in an educational unit that has no separate grades.
*Data Not Available.
**The NJDOE will no longer report students in Ungraded. In previous years the NJDOE was reporting data by district-reported program type code. Beginning in the 2023-2024 School Year, the NJDOE will be reporting data by district-reported grade level instead of program type code. This allows the NJDOE to include all students in the appropriate grade-level or grade band reporting and it also aligns with how data is currently reported in the School Performance Reports.

PUBLIC SCHOOL DISTRICTS	
DISTRICTS	NUMBER
Total Number of School Districts	77
Charter Schools	3
Non Public Schools	110

Source: NJ Department of Education

EDUCATIONAL ATTAINMENT				
	1990	2000	2010	2020
Less Than 9 th Grade	46,004	34,069	27,502	25,207
9 th to 12 th , No Diploma	61,510	49,551	28,810	22,144
High School Graduate	170,043	163,525	157,675	144,267
Some College, No Degree		106,035	99,881	93,249
Associate Degree	30,498	31,908	33,321	39,857
Bachelor Degree	115,954	149,798	177,443	203,933
Graduate/Professional	69,184	88,583	105,008	129,576
Total	583,985	623,469	629,640	658,233

Source: US Census Bureau

HIGHER EDUCATION INSTITUTIONS	
Bergen Community College	
Berkeley College	
DeVry University (branch campus)	
Eastwick College	
Fairleigh Dickinson University	
Felician University	
Ramapo College of NJ	
Jersey College	
Yeshiva Ohr Simcha of Englewood	

https://www.nj.gov/highereducation/colleges/schools_county.shtml#list

COLLEGE MAJOR (Persons 25 years and over)		
	2010	2020
Total	281,190	355,898
Science & Engineering		
Computers, Math, Statistics	13,169	18,583
Biological, Agricultural & Environmental Sciences	12,259	17,476
Physical & Related Sciences	9,180	11,745
Social Sciences	24,659	30,446
Engineering	22,850	28,738
Multidisciplinary Studies	778	2,225
Science & Engineering Related Fields	23,685	32,574
Business	63,615	78,489
Education	30,155	34,360
Arts, Humanities & Other		
Literature and Languages	17,502	17,295
Liberal Arts & History	13,703	16,688
Visual & Performing Arts	15,371	17,932
Communications	11,572	16,625
Other	8,277	12,996

Source: US Census Bureau

ECONOMIC DATA: Number of Establishments, Occupations

BERGEN COUNTY NUMBER OF ESTABLISHMENTS WITH EMPLOYEES												
Year	No. of Employees	Total Establishments	1-4	5-9	10-19	20-49	50-99	100-249	250-499	500-999	1,000+	Annual Payroll (\$000's)
1990	439,302	31,468	18,500	5,546	3,386	2,363	938	527	148	42	18	12,218,581
1991	422,986	30,859	18,493	5,311	3,251	2,226	877	503	143	32	23	12,668,727
1992	416,734	30,707	18,459	5,343	3,120	2,270	859	467	128	38	23	12,645,356
1993	415,545	31,117	18,831	5,389	3,199	2,158	864	494	123	41	18	13,135,745
1994	409,919	31,485	19,311	5,259	3,206	2,194	845	497	111	45	17	13,386,475
1995	424,051	32,034	19,714	5,346	3,204	2,218	853	515	122	40	22	14,647,928
1996	426,350	32,283	20,003	5,284	3,242	2,216	840	501	127	46	24	15,647,932
1997	442,735	32,880	20,282	5,444	3,298	2,297	834	515	135	46	29	16,792,403
1998	446,352	32,941	20,177	5,497	3,398	2,396	842	524	133	42	32	17,865,329
1999	454,885	33,045	20,225	5,549	3,372	2,303	856	520	139	49	32	18,995,218
2000	469,175	33,175	20,100	5,613	3,412	2,410	864	530	152	56	29	21,000,228
2001	474,632	33,205	20,124	5,626	3,387	2,416	869	544	159	46	34	21,591,321
2002	465,483	33,200	20,170	5,598	3,328	2,439	814	539	132	50	30	21,392,193
2003	463,096	33,038	20,040	5,578	3,443	2,384	854	531	137	41	30	21,828,583
2004	470,170	33,486	20,369	5,698	3,455	2,378	855	528	133	40	30	22,441,167
2005	470,635	33,498	20,657	5,452	3,474	2,362	808	545	125	46	29	23,188,680
2006	454,486	33,543	20,509	5,630	3,482	2,340	867	533	118	36	28	23,096,202
2007	450,588	33,321	20,407	5,605	3,403	2,364	823	534	123	37	25	23,899,043
2008	438,448	32,687	19,922	5,506	3,358	2,340	849	535	119	33	25	23,867,794
2009	421,205	31,669	19,443	5,269	3,228	2,246	828	480	118	34	23	23,000,122
2010	407,968	31,322	19,356	5,126	3,261	2,202	750	471	107	27	22	22,705,559
2011	412,514	30,997	19,090	5,125	3,205	2,178	765	465	113	32	24	23,643,487
2012	416,759	31,298	19,152	5,231	3,241	2,256	792	456	109	38	23	24,696,415
2013	429,410	31,524	19,225	5,278	3,247	2,342	790	465	115	38	24	25,386,053
2014	439,344	31,573	19,171	5,344	3,246	2,335	830	457	127	37	26	26,558,840
2015	437,745	31,690	19,166	5,362	3,296	2,386	830	460	125	39	26	26,348,211
2016	437,598	31,645	18,891	5,472	3,336	2,470	802	498	110	37	29	25,995,119
2017	436,581	31,916	19,074	5,390	3,463	2,483	832	499	113	36	26	26,796,163
2018	446,298	31,835	18,951	5,410	3,415	2,518	870	489	121	36	25	27,978,497
2019	446,836	31,826	18,980	5,378	3,437	2,506	832	516	119	31	27	28,807,283
2020	442,996	31,724	18,996	5,348	3,394	2,475	838	525	111	36	31	27,426,353
2021	401,499	31,524	19,542	5,176	3,225	2,238	715	473	94	36	25	29,037,952
2022	430,642	31,871	19,258	5,337	3,418	2,381	809	494	105	41	28	31,329,229

Source: US Census Bureau

BERGEN COUNTY OCCUPATIONS	2000		2010		2020	
	Number	Percent	Number	Percent	Number	Percent
Management, Professional and Related Occupations	187,476	43.1	201,513	46	241,980	50.4
Service Occupations	47,431	10.9	55,159	12.6	61,996	12.9
Sales and Office Occupations	131,602	30.2	114,453	26.1	106,359	22.2
Farming, Fishing and Forestry Occupations	180	0	241	0	-	-
Construction, Extraction and Maintenance Occupations	28,834	6.6	28,908	6.6	-	-
Natural Resources, Construction, & Maintenance Occupations	-	-	-	-	27,218	5.7
Production, Transportation and Material Moving Occupations	39,754	9.1	38,269	8.7	42,619	8.9

Source: US Census Bureau

ECONOMIC DATA: Largest Employers, Fortune 500 Companies

BERGEN COUNTY LARGEST EMPLOYERS		
Company	Municipality	Employees
Hackensack University Medical Center	Hackensack	9,000
Valley Health Systems, Inc	Ridgewood	4,800
Bio-Reference Laboratories, Inc	Elmwood Park	2,900
Express Scripts	Franklin Lakes	2,800
County of Bergen	Hackensack	2,390
Quest Diagnostics, Inc	Teterboro, Lyndhurst	2,200
KPMG LLP	Montvale	2,100
Englewood Hospital and Medical Center	Englewood	2,002
Englewood Hospital Home Health Care Services	Englewood	1,985
Unilever Best Foods	Englewood Cliffs	1,900
Stryker	Allendale, Mahwah	1,812
Bergen Regional Medical Center	Paramus	1,746
Holy Name Hospital	Teaneck	1,695
Becton Dickinson and Co	Franklin Lakes	1,500
Crestron Electronics, Inc	Rockleigh	1,500
BMW of North America	Woodcliff Lake	1,000

Source: Research conducted by the Bergen County Economic Development Corporation (BCEDC) 2013

BERGEN COUNTY FORTUNE 500 COMPANIES							
2024 Rank	2023 Rank	2022 Rank	2021 Rank	2020 Rank	2019 Rank	2018 Rank	Company
45	37	34	35	43	41	44	United Parcel Services
89	101	91	80	82	81	82	Oracle
115	131	121	108	117	116	117	Mondeléz International
211	209	173	177	187	195	251	Becton Dickinson and Co.
213	208	194	185	194	193	195	Cognizant Technology Solutions
197	224	214	212	214	233	240	Stryker
423	391	342	324	410	404	367	Quest Diagnostics
326	435	462	508	326	331	335	Hertz Global Holdings

Source: Fortune Magazine

ECONOMIC DATA: Northern New Jersey Labor Statistics

NORTHERN NEW JERSEY LABOR FORCE STATISTICS 2005-2022							
Year		Bergen County	Essex County	Hudson County	Morris County	Passaic County	New Jersey
2010	Labor Force	477,300	370,400	310,800	273,000	244,800	4,502,400
2010	Employment	438,700	329,400	277,300	253,000	216,400	4,076,700
2010	Unemployment	38,700	41,000	33,600	20,000	28,400	425,700
2011	Labor Force	479,100	370,400	312,500	272,800	246,000	4,556,200
2011	Employment	441,300	330,300	380,300	253,700	218,700	4,131,800
2011	Unemployment	37,900	40,100	32,200	19,100	27,300	424,400
2012	Labor Force	483,100	372,000	316,300	276,000	246,800	4,595,500
2012	Employment	444,000	331,900	283,300	255,900	219,000	4,159,300
2012	Unemployment	39,100	40,100	31,100	20,100	27,800	436,200
2013	Labor Force	479,500	377,900	358,900	263,650	249,850	4,534,400
2013	Employment	447,450	341,550	330,050	247,500	225,200	4,164,450
2013	Unemployment	32,050	36,350	28,900	16,100	24,700	369,950
2014	Labor Force	479,450	375,850	357,850	263,900	248,450	4,518,700
2014	Employment	453,700	346,250	334,600	250,900	228,250	4,218,450
2014	Unemployment	25,750	29,600	23,250	12,950	20,150	300,300
2015	Labor Force	483,842	377,196	360,054	265,946	249,800	4,543,833
2015	Employment	460,767	350,913	339,879	254,304	231,879	4,277,296
2015	Unemployment	23,079	26,296	20,171	11,638	17,925	266,529
2016	Labor Force	487,967	375,046	363,508	263,983	249,996	4,559,354
2016	Employment	467,917	352,817	346,704	253,883	234,896	4,336,358
2016	Unemployment	20,058	22,233	16,804	10,104	15,104	223,000
2017	Labor Force	484,671	366,204	362,229	257,333	247,554	4,510,979
2017	Employment	466,325	345,667	346,767	248,088	233,913	4,306,696
2017	Unemployment	18,354	20,542	15,463	9,246	13,654	204,275
2018	Labor Force	478,858	366,083	359,229	257,083	242,779	4,857,775
2018	Employment	462,275	346,925	345,154	248,583	230,379	4,653,775
2018	Unemployment	16,575	19,150	14,079	8,492	12,400	204,004
2019	Labor Force	481,083	369,233	364,108	257,171	243,104	4,493,463
2019	Employment	467,054	352,908	352,313	249,971	232,683	4,334,238
2019	Unemployment	14,029	16,325	11,792	7,200	10,421	159,217
2020	Labor Force	485,121	373,275	365,746	253,400	248,596	4,514,554
2020	Employment	439,754	329,929	328,150	233,617	217,663	4,074,300
2020	Unemployment	45,367	43,338	37,592	19,783	30,933	440,246
2021	Labor Force	493,300	386,000	371,000	262,700	250,300	4,661,100
2021	Employment	463,500	355,100	345,700	249,700	229,400	4,365,400
2021	Unemployment	29,800	30,900	25,400	13,100	20,900	295,700
2022	Labor Force	504,100	388,100	377,200	268,700	252,900	4,739,800
2022	Employment	487,200	370,600	363,500	260,600	241,300	4,564,100
2022	Unemployment	16,900	17,500	13,700	8,200	11,600	175,700
2023	Labor Force	514,300	397,400	385,900	273,900	259,200	4,829,700
2023	Employment	494,500	375,400	369,000	263,900	244,900	4,615,700
2023	Unemployment	19,900	22,000	16,900	10,000	14,300	213,900
2024	Labor Force	512,300	397,800	384,800	273,700	258,400	4,827,300
2024	Employment	491,600	374,400	366,800	263,200	243,500	4,602,600
2024	Unemployment	20,700	23,500	17,900	10,500	14,900	224,700

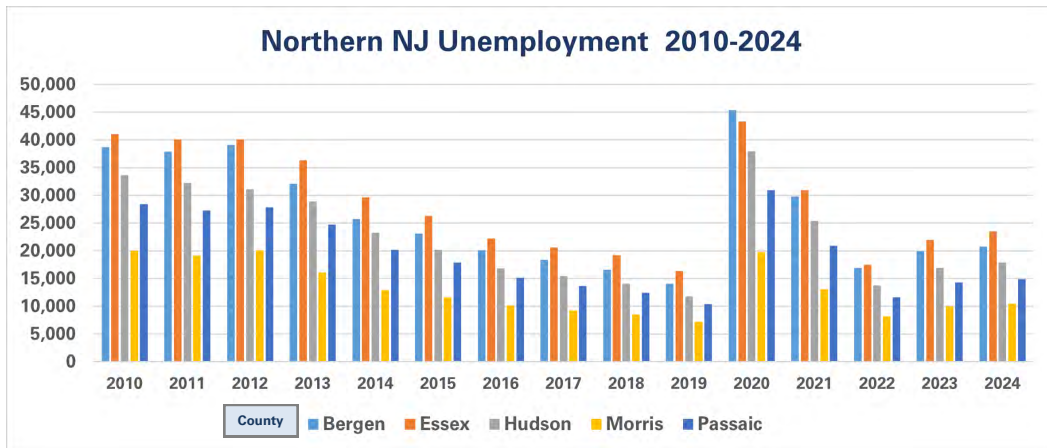

Source: NJ Dept of Labor

COMMUTING:
Place of Work for Bergen County Residence,
Place of Residence for Persons Employed in Bergen County

PLACE OF WORK FOR BERGEN COUNTY RESIDENTS										
	1980	Percent	1990	Percent	2000	Percent	2010	Percent	2020	Percent
New York City	64,541	15.65	71,537	16.87	74,966	17.54	66,530	15.22	67,924	14.46
Dutchess Co, NY	92	0.02	78	0.02	71	0.02	121	0.03	79	0.02
Nassau Co, NY	560	0.14	1,354	0.32	1,468	0.34	800	0.18	959	0.20
Orange Co, NY	327	0.08	234	0.06	486	0.11	429	0.10	760	0.16
Rockland Co, NY	3,871	0.94	5,475	1.29	5,858	1.37	6,437	1.47	7,261	1.55
Suffolk Co, NY	107	0.03	214	0.05	302	0.07	217	0.05	363	0.08
Westchester Co, NY	2,599	0.63	5,005	1.18	3,689	0.86	4,128	0.94	4,267	0.91
Bergen Co	237,948	57.71	256,562	60.49	246,163	57.59	242,407	55.47	265,055	56.43
Essex Co	15,890	3.85	16,959	4	17,733	4.15	18,584	4.25	19,335	4.12
Hudson Co	21,051	5.11	24,385	5.75	25,444	5.95	27,002	6.18	26,960	5.74
Middlesex Co	1,835	0.45	2,842	0.67	4,149	0.97	4,438	1.02	4,045	0.86
Monmouth Co	113	0.03	510	0.12	952	0.22	1,116	0.26	887	0.19
Morris Co	3,501	0.85	6,014	1.42	9,631	2.25	11,654	2.67	12,384	2.64
Passaic Co	24,029	5.83	24,659	5.81	24,081	5.63	25,060	5.73	23,820	5.07
Somerset Co	304	0.07	982	0.23	1,492	0.35	2,085	0.48	2,680	0.57
Union Co	3,220	0.78	4,029	0.95	5,124	1.20	5,586	1.28	6,261	1.33
Other Areas/ Not Reported	32,241	7.82	3,263	0.78	5,953	1.37	20,440	4.68	26,698	5.68
Total Employed	412,329	100.00	424,102	100.00	427,462	100.00	437,034	100.00	469,738	100.00

PLACE OF RESIDENCE FOR PERSONS EMPLOYED IN BERGEN COUNTY										
	1980	Percent	1990	Percent	2000	Percent	2010	Percent	2020	Percent
New York City	15,888	4.47	31,572	7.14	20,325	1.67	6,762	1.57	3,936	0.90
Dutchess Co, NY	167	0.05	208	0.05	245	0.06	392	0.09	342	0.08
Nassau Co, NY	1,309	0.38	2,330	0.53	1,337	0.31	1,140	0.27	503	0.12
Orange Co, NY	3,314	0.93	8,175	1.85	7,310	1.68	8,276	1.92	5,875	1.34
Putnam Co, NY	93	0.03	305	0.07	157	0.04	202	0.05	227	0.05
Rockland Co, NY	10,166	2.86	14,808	3.35	12,687	2.92	12,309	2.86	9,877	2.26
Suffolk Co, NY	522	0.15	1,041	0.24	564	0.13	561	0.13	369	0.08
Westchester Co, NY	1,904	0.54	5,253	1.19	3,221	0.74	2,713	0.63	2,252	0.52
Bergen Co	237,948	66.99	256,562	58.00	246,163	56.64	242,407	56.36	265,055	60.67
Essex Co	9,997	2.81	14,453	3.27	18,158	4.18	18,614	4.33	18,942	4.34
Hudson Co	17,553	4.93	22,176	5.01	26,458	6.09	29,290	6.81	26,572	6.08
Middlesex Co	2,219	0.62	4,595	1.04	5,826	1.34	5,413	1.26	4,363	1.00
Morris Co	6,163	1.73	9,614	2.17	12,094	2.78	12,682	2.95	13,832	3.17
Passaic Co	37,697	10.60	47,954	10.84	53,138	12.23	51,376	11.94	51,568	11.80
Somerset Co	459	0.13	1,576	0.36	2,327	0.54	2,173	0.51	1,519	0.35
Union Co	2,378	0.67	4,335	0.98	5,419	1.25	4,599	1.07	5,836	1.34
Other Areas/Not Reported	8,004	2.25	17,360	3.92	19,169	4.41	31,204	7.25	25,821	5.91
TOTAL	355,781	100.00	442,317	100.00	434,598	100.00	430,113	100.00	436,889	100.00

Source: US Census Bureau
MOE—margin of error. Data are based on a sample and are subject to sampling variability. A margin of error is a measure of an estimate's variability.
The larger the margin of error in relation to the size of the estimates, the less reliable the estimate.
When added to and subtracted from the estimate, the margin of error forms the 90 percent confidence interval.

COMMUTING: Means of Transportation to Work, Travel Time to Work

MEANS OF TRANSPORTATION TO WORK Workers 16 Years And Over			
	2010	2015	2020
Car, truck, or van:	342,266	346,014	343,765
Drove alone	308,805	312,885	310,357
Carpooled:	33,461	33,129	33,408
In 2-person carpool	25,189	25,852	24,653
In 3-person carpool	5,245	4,530	5,089
In 4-person carpool	1,424	1,590	2,014
In 5- or 6-person carpool	792	612	1,027
In 7-or-more-person carpool	811	545	625
Public transportation (excluding taxicab):	57,420	63,664	68,618
Bus or trolley bus	44,431	48,134	-
Bus	-	-	48,386
Streetcar or trolley car	183	124	-
Subway or elevated	2,468	3,037	4,725
Long-distance train or commuter rail	-	-	13,179
Light rail, streetcar or trolley	-	-	597
Railroad	9,132	11,000	-
Ferryboat	1,206	1,369	1,731
Taxicab	257	284	1,112
Motorcycle	316	119	159
Bicycle	824	1,229	1,064
Walked	13,373	13,048	11,973
Other means	4,972	4,930	4,793
Worked from home	17,707	20,712	38,254
Total	437,135	45,000	469,738

Source: US Census Bureau

TRAVEL TIME TO WORK						
	2010	2010 %	2015	2015 %	2020	2020 %
Less than 5 minutes	11,951	2.85	9,411	2.19	8,367	1.94
5 to 9 minutes	38,877	9.27	31,705	7.39	31,795	7.37
10 to 14 minutes	53,800	12.83	49,789	11.60	46,711	10.83
15 to 19 minutes	51,061	12.17	48,822	11.37	51,807	12.01
20 to 24 minutes	54,396	12.97	51,833	12.07	54,783	12.70
25 to 29 minutes	22,807	5.44	31,486	7.33	29,068	6.74
30 to 34 minutes	54,957	13.10	58,593	13.65	54,628	12.66
35 to 39 minutes	10,411	2.48	12,039	2.80	10,982	2.55
40 to 44 minutes	19,471	4.64	17,276	4.02	18,395	4.26
45 to 59 minutes	38,473	9.17	41,821	9.74	41,775	9.68
60 to 89 minutes	48,769	11.63	58,524	13.63	62,044	14.38
90 or more minutes	14,455	3.45	17,989	4.19	21,129	4.90
Total:	418,428		429,288		431,484	

Source: US Census Bureau

